SET BARRIS EN FESTA

primer premi del concurs musical de Sant Sadurní d'Anoia
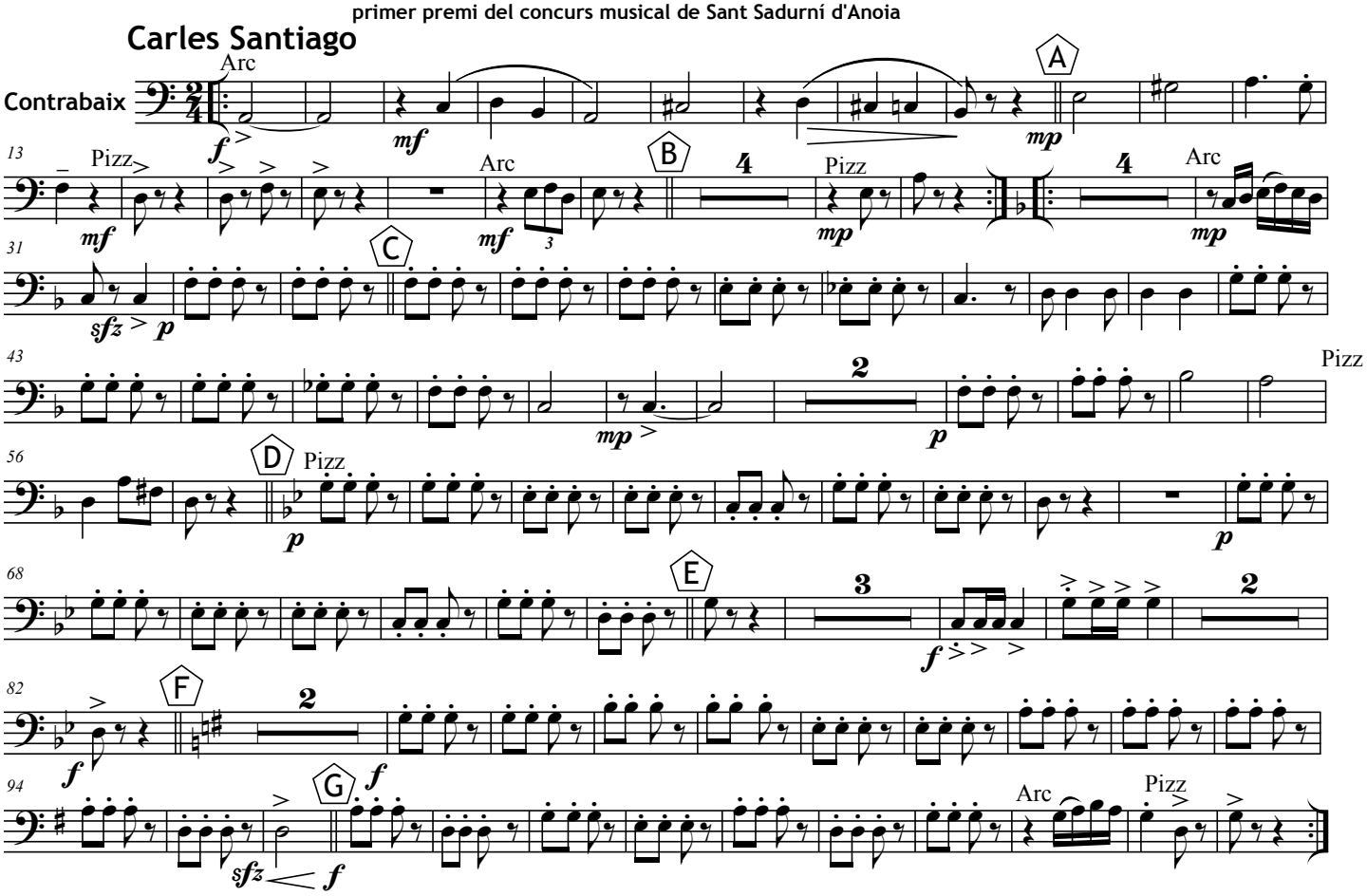
Carles Santiago